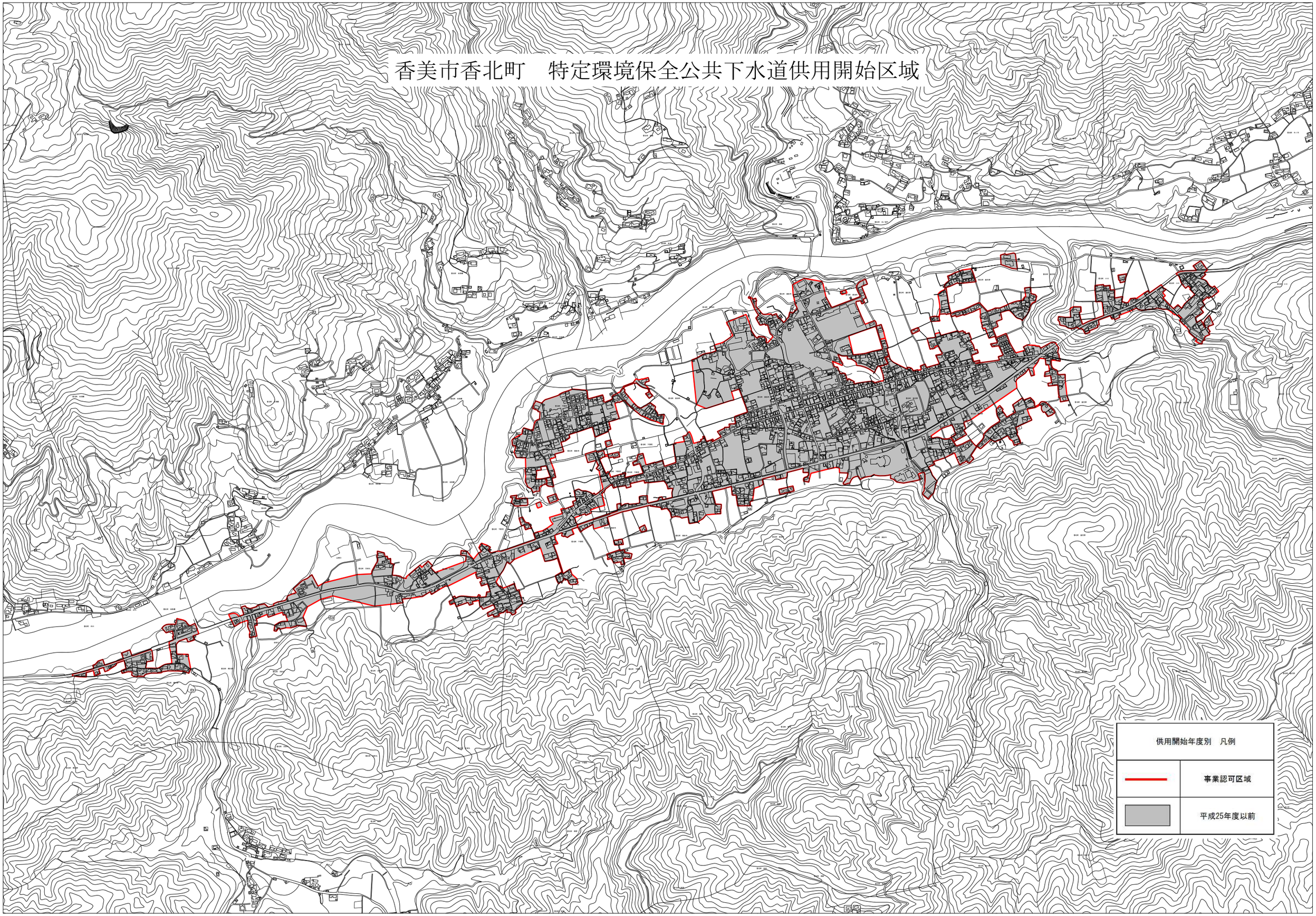香美市香北町　特定環境保全公共下水道供用開始区域