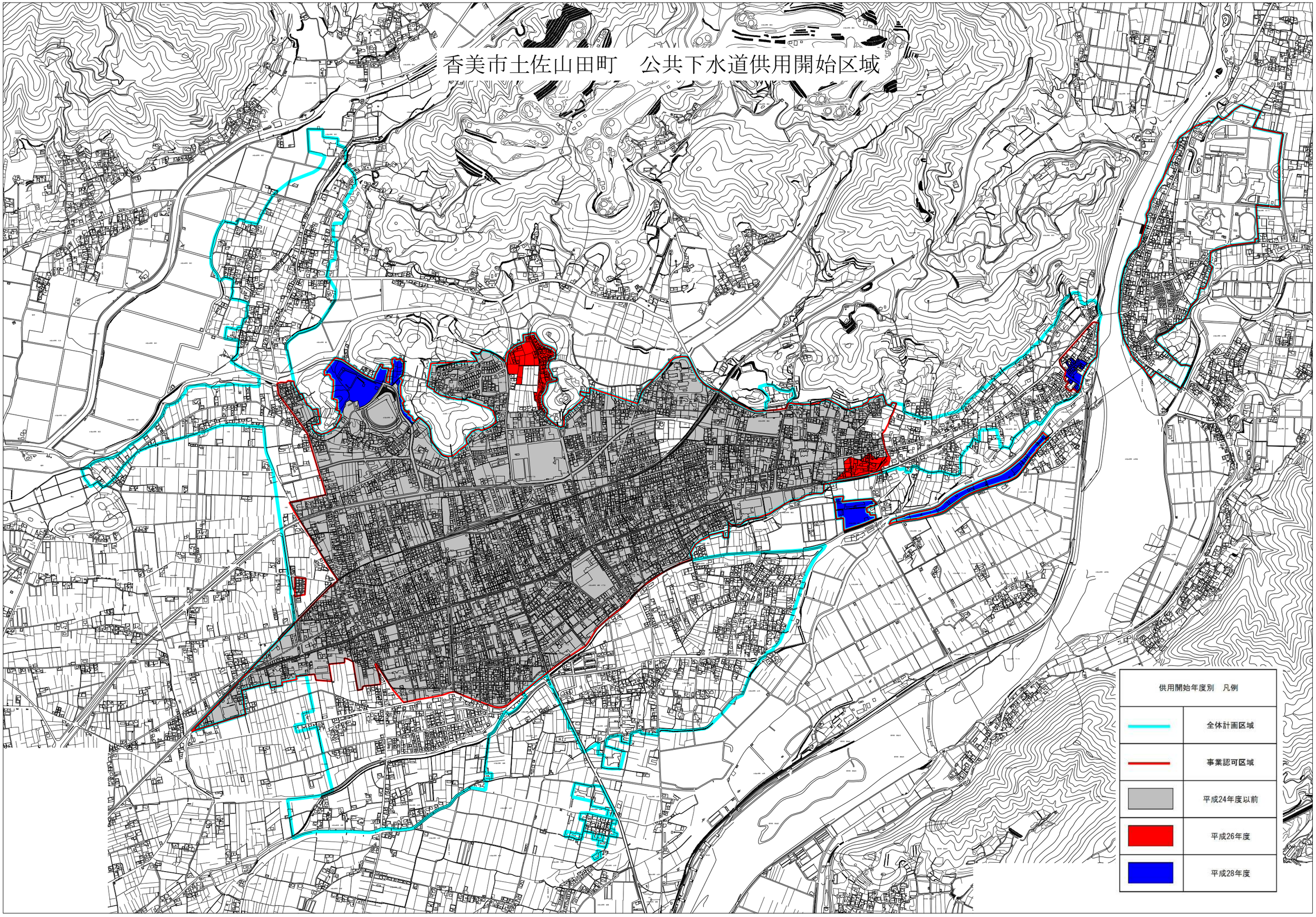香美市土佐山田町　公共下水道供用開始区域